

EDITORIAL COMMENT

The Normal Aorta

Characterization Based on 15,000 CT Scans*



John A. Elefteriades, MD, PhD (HON),^a Joshua Beckman, MD, MS^b

Aortic aneurysm first gained purchase in general medical practice with the realization of the prevalence of abdominal aortic aneurysm (AAA) in older patients. Although there has been a decline in AAA incidence as a result of the decline in cigarette smoking, population-based studies in men older than 60 years still report an AAA prevalence ranging from 1.2%-3.3% (1-4). This prevalence of disease, coupled with the demonstrated benefits of finding an AAA, surveilling AAAs as they grow, and repairing them upon reaching 5.5 cm has justified the recommendation by the US Preventive Services Task Force to screen men aged 65 to 75 years who have ever smoked (5).

In contrast, despite recent increasing interest in aneurysm of the thoracic aorta, the prevalence of thoracic aortic aneurysm remains less well characterized. This is understandable, as full imaging of the thoracic aorta requires more than just an echocardiogram, necessitating either computed tomographic or cardiac magnetic resonance imaging. Moreover, large axial imaging studies to define population size norms have been lacking. Currently, the best estimates of thoracic aortic aneurysm are derived from a systematic review and meta-analysis, which recently calculated a prevalence of ~0.16% (6). Moreover, the normal diameter of sequential aortic segments remains poorly defined. Population-based evaluation has been lacking, although some data is available in particular populations like those referred for

evaluation of coronary artery disease (7). It is into this space that the DANCAVAS (Danish Cardiovascular Screening Trial) investigators provide important new data.

SEE PAGE 201

We congratulate the authors of the paper, published in this issue of the *Journal*, based on the DANCAVAS I+2 (Danish Cardiovascular Multicenter Screening Trial) for their contribution (8). They provide valuable fundamental data on: 1) normal aortic diameters at different anatomic levels; 2) the prevalence of aortic disease; and 3) prediction of the presence of aneurysm—all in men from the general population aged 60-74 years. It is important to clarify that the predictive information does not concern the *onset of complications* of aortic disease, but rather the *presence of aneurysm*. Of the 78,000 participants invited to participate in screening computed tomographic (CT) scans, an impressive 15,006 patients underwent gated, noncontrast CT screening.

Measurements were taken at prespecified anatomic landmarks along the course of the aorta, except when aneurysm was noted, in which case the maximal aneurysmal diameter was used. Measurements were taken outer-wall-to-outer-wall, as recommended for noncontrast images (9). The authors defined a “dilated” aorta as 25% larger than the “individual expected normal aortic diameter” and an aneurysm as “a 50% increase.” The authors set upper limits for normal diameter of the aorta at very reasonable values: 40 mm for the ascending, 35 mm for the arch, 30 mm for the descending, and 25 mm for the abdominal aorta.

The authors report that increasing age and body surface area correlated directly with aortic size. The aortas in men were consistently 2.5-4 mm larger than those of women. The strongest predictor for aortic dilation in any location was dilatation at another aortic location. Other important predictors

*Editorials published in the *Journal of the American College of Cardiology* reflect the views of the authors and do not necessarily represent the views of JACC or the American College of Cardiology.

From the ^aYale University School of Medicine, New Haven, Connecticut, USA; and the ^bVanderbilt University Medical Center, Nashville, Tennessee, USA.

The authors attest they are in compliance with human studies committees and animal welfare regulations of the authors' institutions and Food and Drug Administration guidelines, including patient consent where appropriate. For more information, visit the [Author Center](#).

FIGURE 1 "Guilt by Association" Paradigm for Detection of Silent Thoracic Aortic Aneurysms

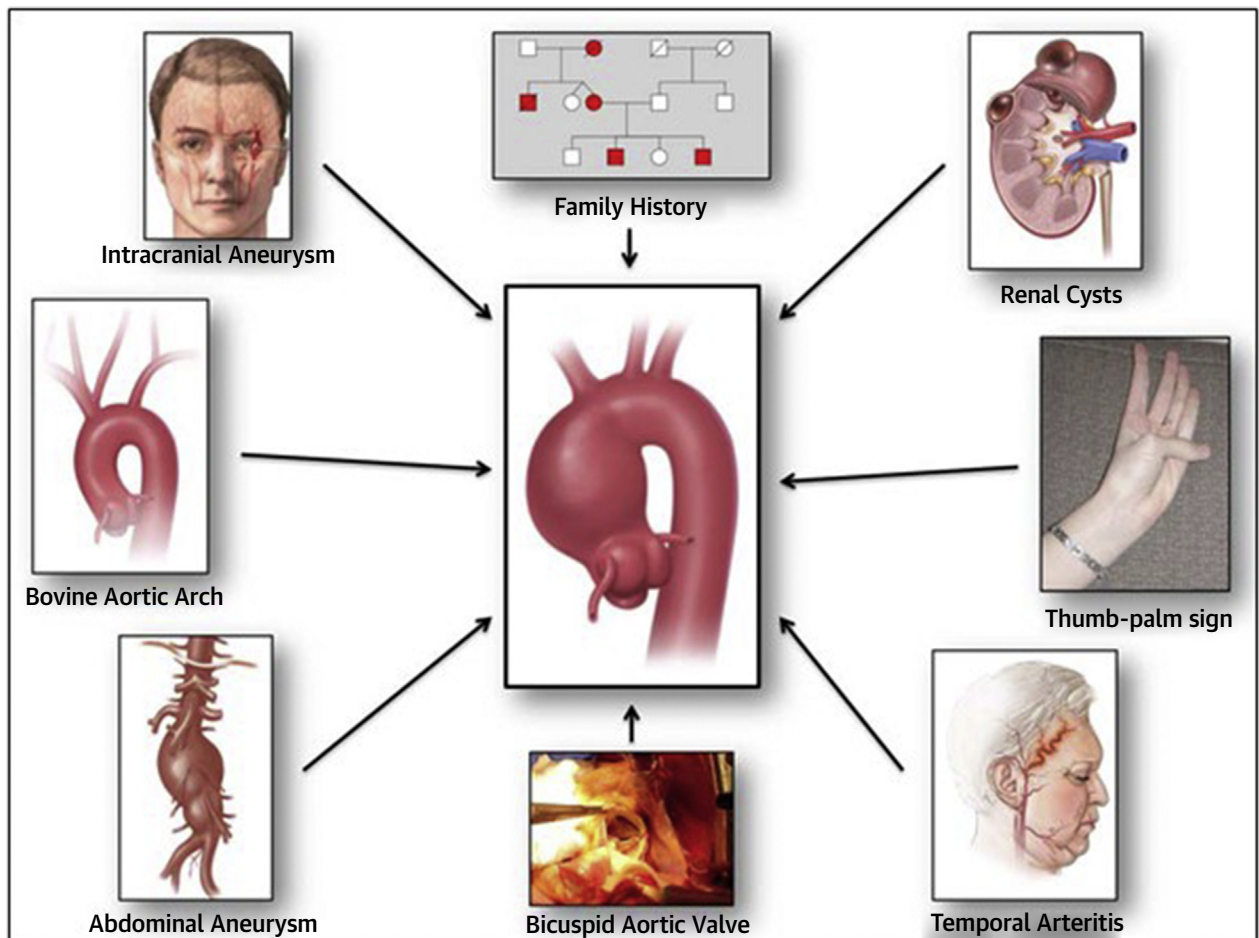

Methods: One of the most serious unsolved issues in aortic care has to do with detection of silent aneurysms in vulnerable patients. In prior studies (11), we investigated syndromes associated with thoracic aortic aneurysm. Results: We found that the 8 conditions depicted in this diagram should raise suspicion of possible concurrent thoracic aortic aneurysm. Discussion: We strongly suggest that front-line health care practitioners consider the possibility of concurrent thoracic aortic aneurysm in these patients and pursue appropriate imaging. Reproduced with permission from Elefteriades et al. (11).

for the presence of aneurysm included a family history of aortic aneurysm and hypertension. In contrast, diabetes mellitus was negatively correlated with the presence of aneurysm (10). All of these are well-known relationships, more firmly confirmed by the huge body of anatomic data in the Danish study.

Interestingly, although the prevalence of aortic dilation in men was 4%, 2.3%, and 9.4% for the ascending, descending, and abdominal aorta, respectively, the prevalence for aortic aneurysm was 0.1%, 0.1%, and 3.7% for the same segments. The prevalence of aneurysm in women for the same segments was 0.1%, 0.1%, and 0.4%. These estimates

provide the best data that confirms the understanding of specialists in the field of the prevalence of aneurysms in the abdomen and in men more commonly than in women.

Several important questions arise from these results. First, should screening programs be organized for thoracic aortic aneurysm? We would argue that the prevalence of 0.1% for both men and women is far too low to screen routinely among the general population. Second, are there conditions that increase the risk sufficiently to merit axial imaging? The presence of aortic aneurysm increased the odds ratio by ~2- to 5-fold for dilation in other segments of the aorta. However, with a background prevalence of 0.1%, it

becomes difficult to provide a strong support for wide imaging. No other predictor was associated with a higher odds ratio, so we would not recommend screening on the basis of aneurysm save for specific genetic conditions such as bicuspid aortic valve disease or Marfan disorder. Although the authors endorse the use of imaging when a single aortic dilation is noted, it remains unclear whether there is value in full aortic CT imaging in this circumstance.

We believe that a significant contribution of this study is the cataloging of normal aortic dimensions, based on careful calculations in thousands of patients from the general population. The detailed imaging assessments in this study will be an important backdrop both for clinical care and for future research. It is important to point out that, appropriately, because no contrast was used, the authors made no effort to include the aortic root in their study. Indeed, the aortic root is difficult to image and measure (9), especially without contrast.

It should be noted that other conditions known to be associated with aortic aneurysm were not investigated. These may (or may not) provide a stronger association with aneurysm to recommend screening. These “guilty associates” (Figure 1) include bicuspid aortic valve, bovine aortic arch, renal cyst, hepatic cyst, temporal arteritis, and a positive thumb-palm sign (11,12).

We suggest that the authors’ high ORs for having an arch aneurysm when a patient has an ascending or descending aneurysm be taken “with a grain of salt.” The arch is a very small longitudinal component of the thoracic aorta (especially on the inner surface [concavity]). It is very rare, anatomically, to have an

arch aneurysm without an ascending or descending dilatation. So, although very high ORs were calculated for association of adjacent segments with arch aneurysms, these are misleading because they merely represent anatomic continuity, not a “second” aneurysm.

The lack of association between peripheral artery disease and ascending aortic aneurysms adds to a growing body of knowledge demonstrating an inverse association between the aneurysmal process (in the ascending aorta) and atherogenesis. This is well demonstrated with low intimal medial thickness, low total body calcium scores, and near total absence of myocardial infarction in patients with root and ascending aneurysm (13).

In summary, this work provides great value for its delineation of normal aortic morphology, establishing evidence-based normal values for the different aortic segments, and adding substantiation to current understandings of association of aneurysms with other conditions. The authors’ findings suggest that no significant alterations in current clinical practice are necessary.

FUNDING SUPPORT AND AUTHOR DISCLOSURES

Dr Elefteriades is a Principal of CoolSpine; has served on the Data and Safety Monitoring Board for Terumo; and has served as a consultant to CryoLife. Dr Beckman has reported that he has no relationships relevant to the contents of this paper to disclose.

ADDRESS FOR CORRESPONDENCE: Dr John A. Elefteriades, Aortic Institute at Yale, Yale University School of Medicine, 789 Howard Avenue, CB-3, New Haven, Connecticut 06519, USA. E-mail: john.elefteriades@yale.edu. Twitter: [@JohnElefteriades](https://twitter.com/JohnElefteriades).

REFERENCES

- Svensio S, Björck M, Gurtelschmid M, Diavani Gidlunk K, Hellberg A, Wanhainen A. Low prevalence of abdominal aortic aneurysm among 65-year-old Swedish men indicates a change in the epidemiology of the disease. *Circulation* 2011; 124(10):1118-23.
- Benson RA, Poole R, Murray S, Moxey P, Loftus IM. Screening results from a large United Kingdom abdominal aortic aneurysm screening center in the context of optimizing United Kingdom National Abdominal Aortic Aneurysm Screening Programme protocols. *J Vasc Surg* 2016;63(2):301-4.
- Choke E, Vijaynagar B, Thompson J, Nasim A, Bown MJ, Sayers RD. Changing epidemiology of abdominal aortic aneurysms in England and Wales. *Older and more benign?* *Circulation* 2012;125(13): 1617-25.
- Johansson M, Zahl PH, Siersma V, Jørgensen KJ, Marklund B, Brodersen J. Benefits and harms of screening men for abdominal aortic aneurysm in Sweden: a registry-based cohort study. *Lancet* 2018;391(10138):2441-7.
- US Preventive Services Task Force. Screening for abdominal aortic aneurysm: US Preventive Services Task Force recommendation statement. *JAMA* 2019;322(22):2211-8.
- Gouveia EMR, Silva Duarte G, Lopes A, et al. Incidence and prevalence of thoracic aortic aneurysms: a systematic review and meta-analysis of population-based studies. *Semin Thorac Cardiovasc Surg*. Published online March 8, 2021. <https://doi.org/10.1053/j.semtcvs.2021.02.029>
- Mao SS, Ahmadi N, Shah B, et al. Normal thoracic aorta diameter on cardiac computed tomography in healthy asymptomatic adults. *Acad Radiol* 2008;15(7):827-34.
- Obel LM, Diederichsen AC, Steffensen FH, et al. Population-based risk factors for ascending, arch, descending, and abdominal aortic dilations for 60-74-year-old individuals. *J Am Coll Cardiol* 2021;78:201-11.
- Elefteriades JA, Mukherjee SK, Mojibian H. Discrepancies in measurement of the thoracic aorta: JACC review topic of the week. *J Am Coll Cardiol* 2020;76(2):201-17. <https://doi.org/10.1016/j.jacc.2020.03.084>.

10. Patel K, Zafar MA, Ziganshin BA, Elefteriades JA. Diabetes mellitus: is it protective against aneurysm? A narrative review. *Cardiology* 2018;141(2):107-22. <https://doi.org/10.1159/000490373>.

11. Elefteriades JA, Sang A, Kuzmik G, Hornick M. Guilt by association: paradigm for detecting a silent killer (thoracic aortic aneurysm). *Open Heart*

2015;2(1):e000169. <https://doi.org/10.1136/openhrt-2014-000169>.

12. Blumel R, Patel K, Rizzo JA, et al. Accuracy of the "thumb-palm test" for detection of ascending aortic aneurysm. *Am J Cardiol*. Published online May 18, 2021. <https://doi.org/10.1016/j.amjcard.2021.03.041>

13. Chau KH, Bender JR, Elefteriades JA. Silver lining in the dark cloud of aneurysm disease. *Cardiology* 2014;128(4):327-32.

KEY WORDS abdominal aortic aneurysm, aorta, aortic dilatation, computerized tomography, Danish cardiovascular screening trial, thoracic aortic aneurysm